



Certificate of Analysis

Sample: The White 9818
 Date Tested: 1/23/2017
 Test Result UID: ANL20170123C184597 <http://anl360.co/m/651831>
 WSLCB Tracking: 6033 5611 9000 5488

Photographs



25x



50x



230x

HPLC Chromatogram

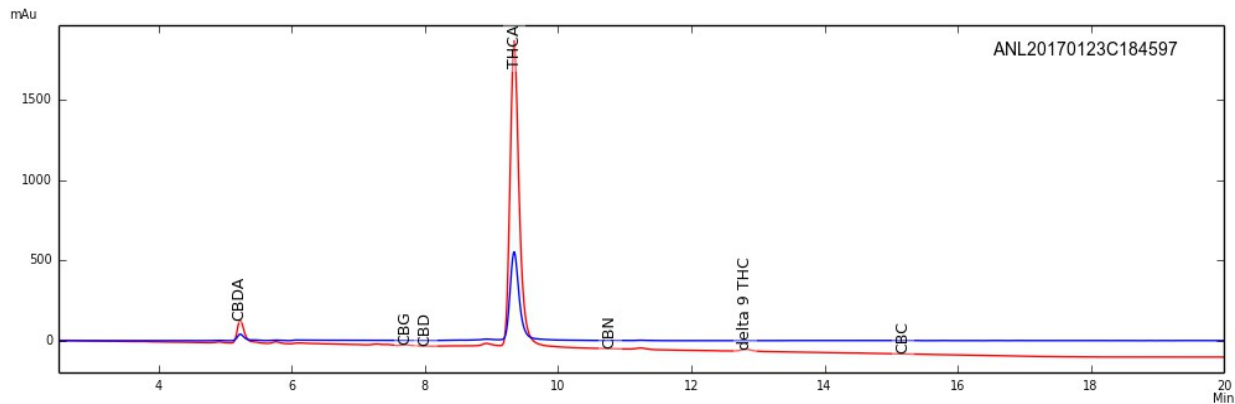

Cannabinoid Potency

89.35% Delta-9 THC Acid	5.08% CBD-Acid
1.54% Delta-9 THC	0.04% CBD
0.04% CBN	4.50% CBD-Total*
0.35% CBG	0.09% CBC
79.90% Total THC (THC-A x (0.877) + THC)*	
84.87% Total Detected Cannabinoids (Total THC + Total CBD + CBN + CBG + CBC)	

* Total THC & CBD = content adjusted to account for the change in mass due to decarboxylation



Certificate of Analysis

Sample: The White 9818
 Date Tested: 1/23/2017
 Test Result UID: ANL20170123C184597 <http://anl360.co/m/651831>
 WSLCB Tracking: 6033 5611 9000 5488

Foreign matter inspection: 0 % PASS

Microbial screen:

Total aerobic plate count	<25 CFUs/gram	PASS
Total yeast and mold count	<25 CFUs/gram	PASS
Bile-tolerant gram negative bacteria count	<25 CFUs/gram	PASS
Coliforms	<25 CFUs/gram	PASS
E. coli	ND	PASS
Salmonella spp.	ND	PASS

*Limits

ND= not detected

Microbial

Not to exceed 10,000 Total aerobic plate count, 1,000 Total yeast and mold count, 100 bile-tolerant gram negative bacteria, 100 coliforms, and *E coli* and *Salmonella* not detected in one gram

Approved by: Dr. Lara M Taubner



Certificate of Analysis – Residual Solvent Analysis

Sample: The White 9818
Date Tested: 1/23/2017
Test Result UID: ANL20170123C184597
WSLCB Tracking: 6033 5611 9000 5488
GC Chromatogram

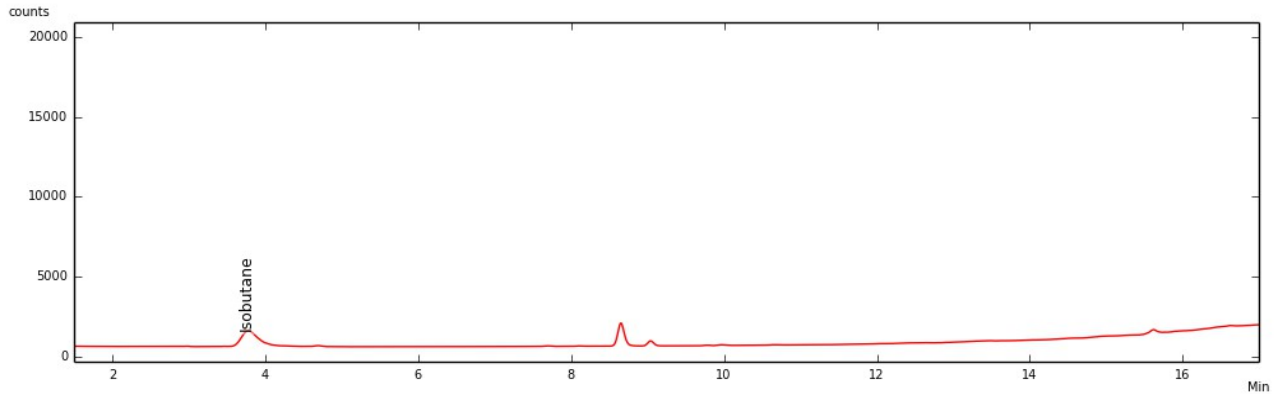

<10 ppm Propane	<10 ppm Pentane
<10 ppm Isobutane	<10 ppm Isopropanol
40 ppm Butane	<10 ppm Hexane
<10 ppm Ethanol	<10 ppm Heptane
<10 ppm Acetone	

40 TOTAL ppm

Total Residual Solvents not to exceed 500ppm

No Hexane or Naphtha may be used in production of concentrates



Certificate of Analysis

Sample: The White 9818
Date Tested: 1/23/2017
Test Result ID: ANL20170123C184597

GC-FID Chromatogram

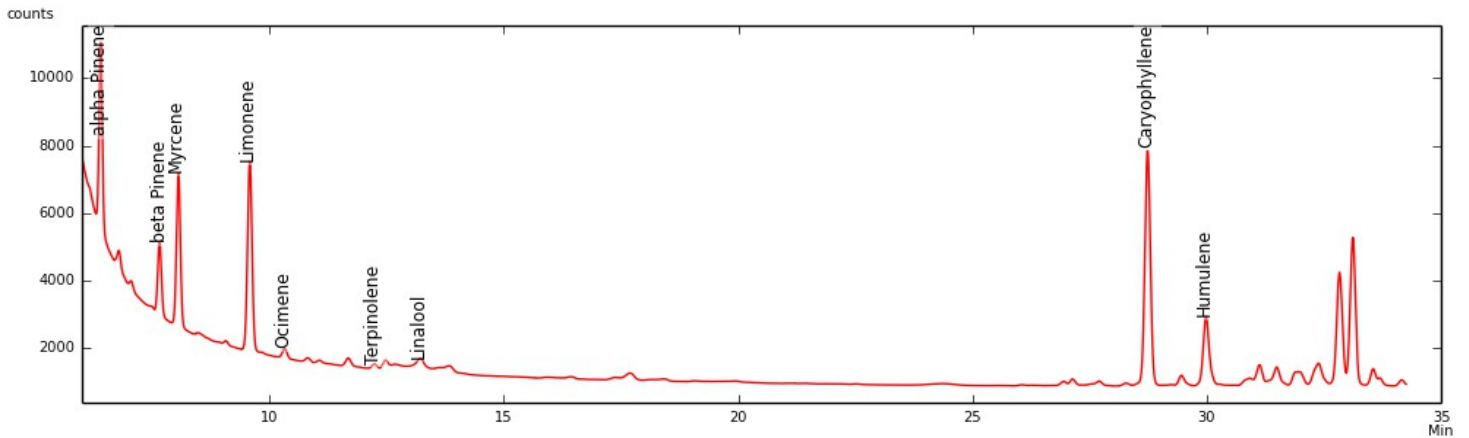

	mg/g	%
α-Pinene	0.132	0.013
β-Pinene	0.065	0.006
Myrcene	0.307	0.031
Limonene	0.437	0.044
Ocimene*	0.000	0.000
Terpinolene	0.000	0.000
Linalool	0.553	0.055
Caryophyllene	3.643	0.364
Humulene	1.570	0.157
Total detected	6.708	0.671

*compound concentration based on beta Pinene
Detection limit of 0.05 mg/g

Approved by: Dr. Lara M Taubner