



Certificate of Analysis

Sample: White Sky 6901
 Date Tested: 2/11/2017
 Test Result UID: ANL20170210D085467 <http://anl360.co/m/660857>
 WSLCB Tracking: 6033 5611 9000 6003

Photographs



25x

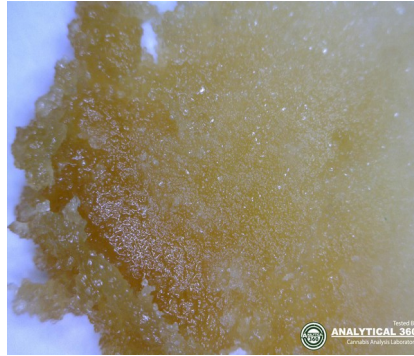

50x

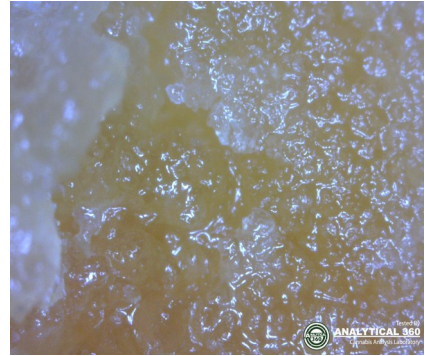

230x

HPLC Chromatogram

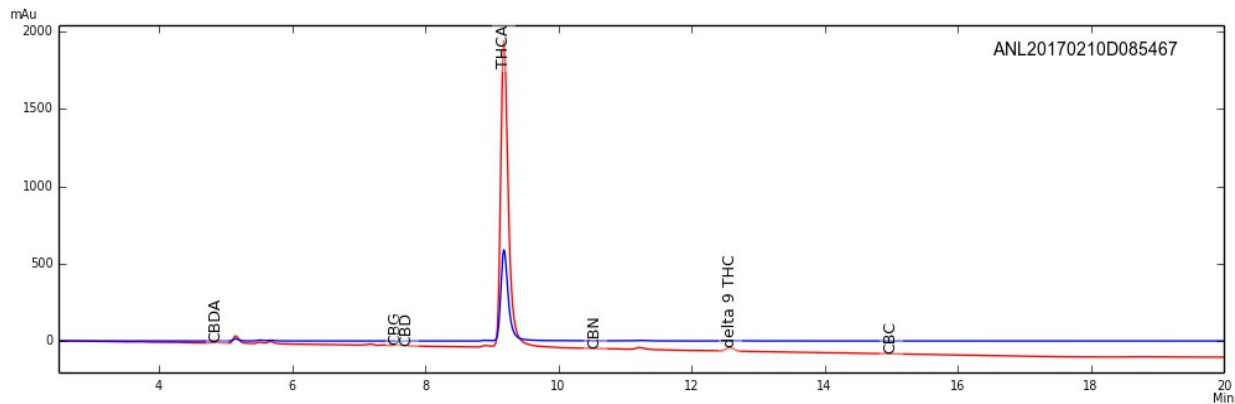

Cannabinoid Potency

78.01%	Delta-9 THC Acid	0.47%	CBD-Acid
2.08%	Delta-9 THC	0.33%	CBD
0.09%	CBN	0.74%	CBD-Total*
0.35%	CBG	0.20%	CBC
70.49%	Total THC (THC-A x (0.877) + THC)*		
71.88%	Total Detected Cannabinoids (Total THC + Total CBD + CBN + CBG + CBC)		

* Total THC & CBD = content adjusted to account for the change in mass due to decarboxylation



Certificate of Analysis

Sample: White Sky 6901
 Date Tested: 2/11/2017
 Test Result UID: ANL20170210D085467 <http://anl360.co/m/660857>
 WSLCB Tracking: 6033 5611 9000 6003

Foreign matter inspection: 0 % PASS

Microbial screen:

Total aerobic plate count	<25 CFUs/gram	PASS
Total yeast and mold count	<25 CFUs/gram	PASS
Bile-tolerant gram negative bacteria count	<25 CFUs/gram	PASS
Coliforms	<25 CFUs/gram	PASS
E. coli	ND	PASS
Salmonella spp.	ND	PASS

*Limits

ND= not detected

Microbial

Not to exceed 10,000 Total aerobic plate count, 1,000 Total yeast and mold count, 100 bile-tolerant gram negative bacteria, 100 coliforms, and *E coli* and *Salmonella* not detected in one gram

Approved by: Dr. Paul Matthews



Certificate of Analysis – Residual Solvent Analysis

Sample: White Sky 6901
Date Tested: 2/11/2017
Test Result UID: ANL20170210D085467
WSLCB Tracking: 6033 5611 9000 6003
GC Chromatogram

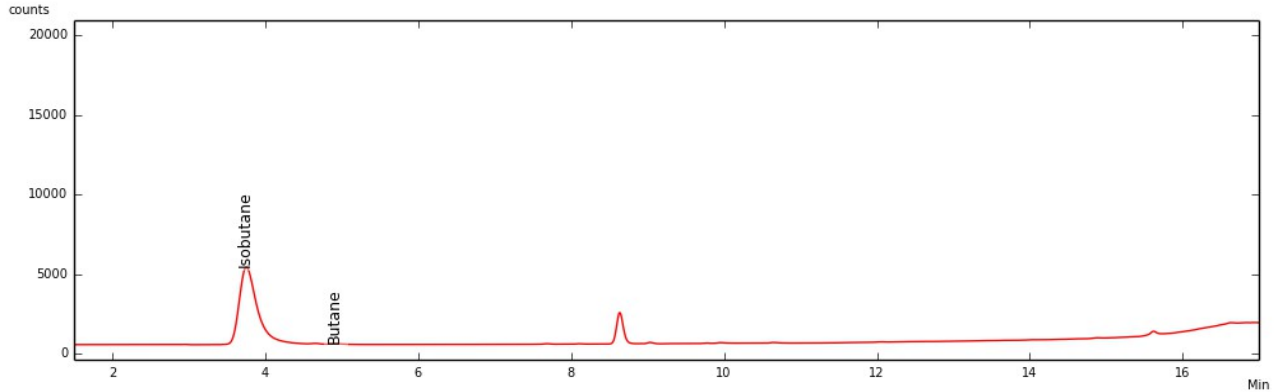

<10 ppm Propane	<10 ppm Pentane
200 ppm Isobutane	<10 ppm Isopropanol
<10 ppm Butane	<10 ppm Hexane
<10 ppm Ethanol	<10 ppm Heptane
<10 ppm Acetone	

200 TOTAL ppm

Total Residual Solvents not to exceed 500ppm

No Hexane or Naphtha may be used in production of concentrates



Certificate of Analysis

Sample: White Sky 6901
Date Tested: 2/11/2017
Test Result ID: ANL20170210D085467

GC-FID Chromatogram

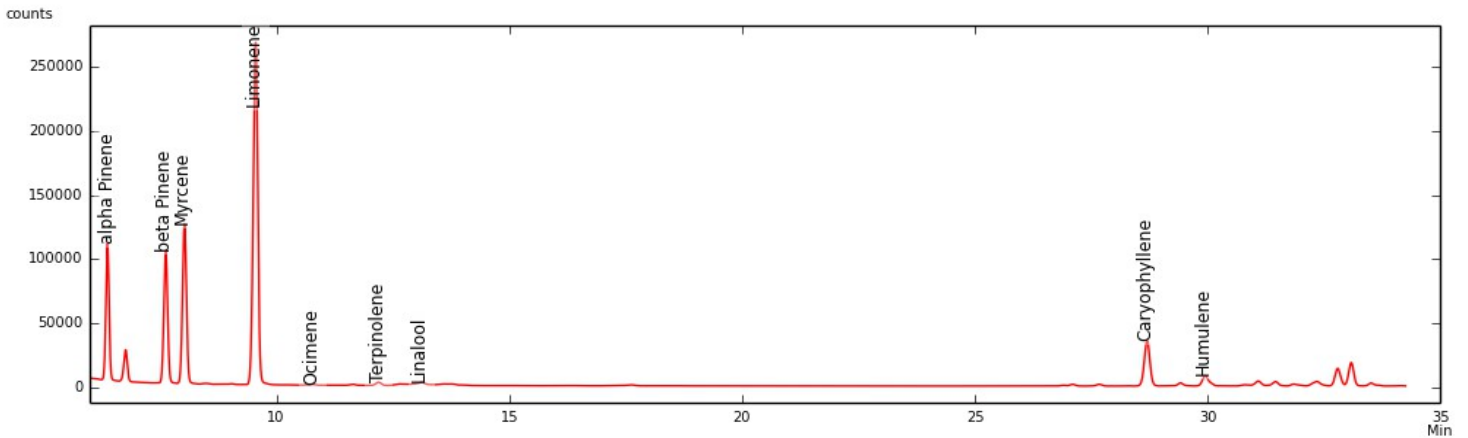

	mg/g	%
α-Pinene	2.616	0.262
β-Pinene	4.100	0.410
Myrcene	7.694	0.769
Limonene	18.088	1.809
Ocimene*	0.006	0.001
Terpinolene	0.259	0.026
Linalool	9.698	0.970
Caryophyllene	15.273	1.527
Humulene	5.360	0.536
Total detected	63.095	6.309

*compound concentration based on beta Pinene
Detection limit of 0.05 mg/g

Approved by: Dr. Paul Matthews