



Certificate of Analysis

Sample: Blueberry Cheesecake 7526
 Date Tested: 4/9/2017
 Test Result UID: ANL20170407D387853 <http://anl360.co/m/683430>
 WSLCB Tracking: 6032 6761 5000 1489

Photographs



HPLC Chromatogram

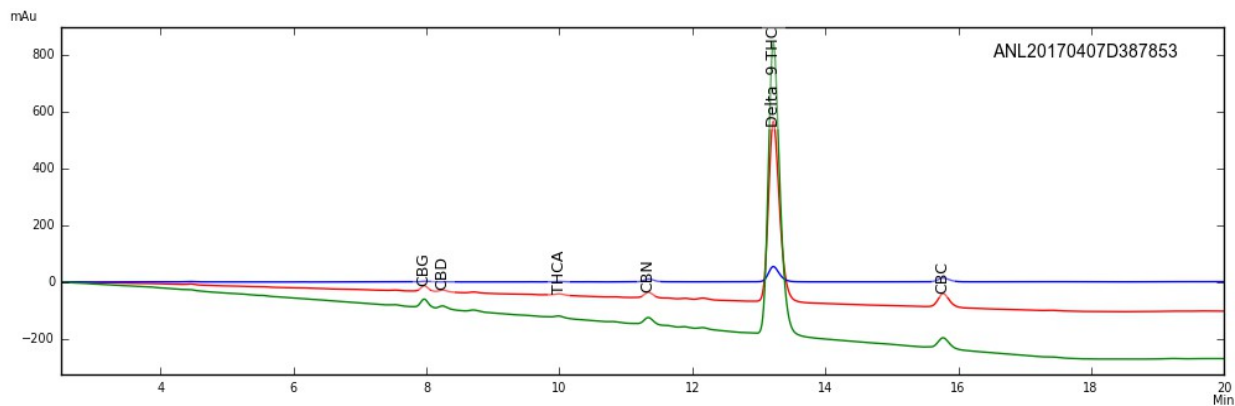

Cannabinoid Potency

0.44%	Delta-9 THC Acid	< 0.01%	CBD-Acid
70.47%	Delta-9 THC	0.78%	CBD
0.74%	CBN	0.78%	CBD-Total*
1.57%	CBG	2.35%	CBC
70.86%	Total THC (THC-A x (0.877) + THC)*		
76.30%	Total Detected Cannabinoids (Total THC + Total CBD + CBN + CBG + CBC)		

* Total THC & CBD = content adjusted to account for the change in mass due to decarboxylation



Tested By

ANALYTICAL 360

Cannabis Analysis Laboratory

Certificate of Analysis

Sample: Blueberry Cheesecake 7526
 Date Tested: 4/9/2017
 Test Result UID: ANL20170407D387853 <http://anl360.co/m/683430>
 WSLCB Tracking: 6032 6761 5000 1489

Foreign matter inspection: 0 % PASS

Microbial screen:

Total aerobic plate count	<25 CFUs/gram	PASS
Total yeast and mold count	<25 CFUs/gram	PASS
Bile-tolerant gram negative bacteria count	<25 CFUs/gram	PASS
Coliforms	<25 CFUs/gram	PASS
E. coli	ND	PASS
Salmonella spp.	ND	PASS

*Limits

ND= not detected

Microbial

Not to exceed 10,000 Total aerobic plate count, 1,000 Total yeast and mold count, 100 bile-tolerant gram negative bacteria, 100 coliforms, and *E coli* and *Salmonella* not detected in one gram

Approved by: Dr. Paul Matthews



Certificate of Analysis – Residual Solvent Analysis

Sample: Blueberry Cheesecake 7526
Date Tested: 4/9/2017
Test Result UID: ANL20170407D387853
WSLCB Tracking: 6032 6761 5000 1489
GC Chromatogram

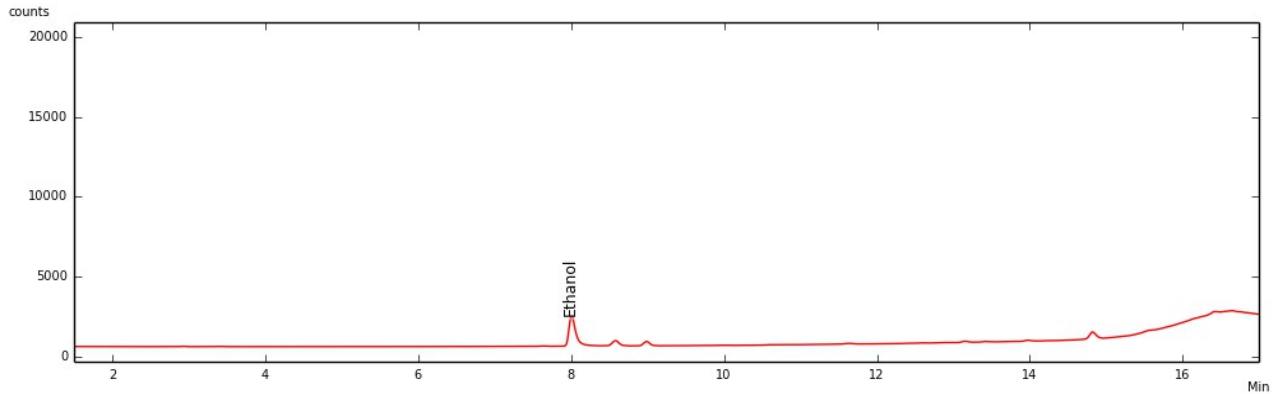

<10 ppm Propane	<10 ppm Pentane
<10 ppm Isobutane	<10 ppm Isopropanol
<10 ppm Butane	<10 ppm Hexane
580 ppm Ethanol	<10 ppm Heptane
<10 ppm Acetone	

580 TOTAL ppm

Total Residual Solvents not to exceed 500ppm

No Hexane or Naphtha may be used in production of concentrates



Certificate of Analysis

Sample: Blueberry Cheesecake 7526
 Date Tested: 4/9/2017
 Test Result ID: ANL20170407D387853

GC-FID Chromatogram

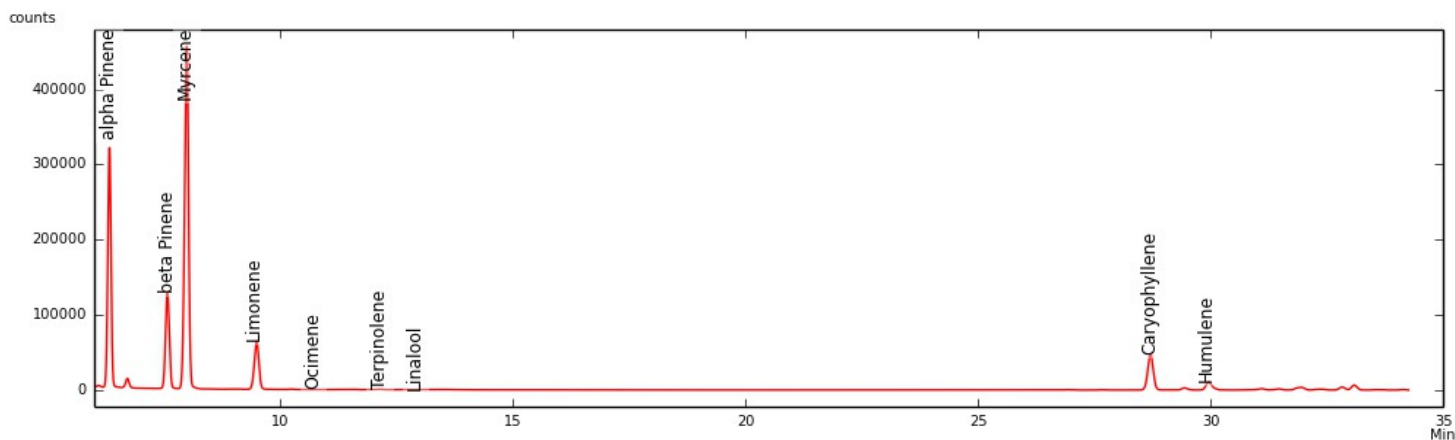

	mg/g	%
α-Pinene	9.404	0.940
β-Pinene	6.063	0.606
Myrcene	33.829	3.383
Limonene	5.226	0.523
Ocimene*	0.000	0.000
Terpinolene	0.083	0.008
Linalool	0.000	0.000
Caryophyllene	24.262	2.426
Humulene	8.361	0.836
Total detected	87.228	8.723

* compound concentration based on beta Pinene
 Detection limit of 0.05 mg/g

Approved by: Dr. Paul Matthews